Charmin! The Musical - Scene 6. Solo for Lady
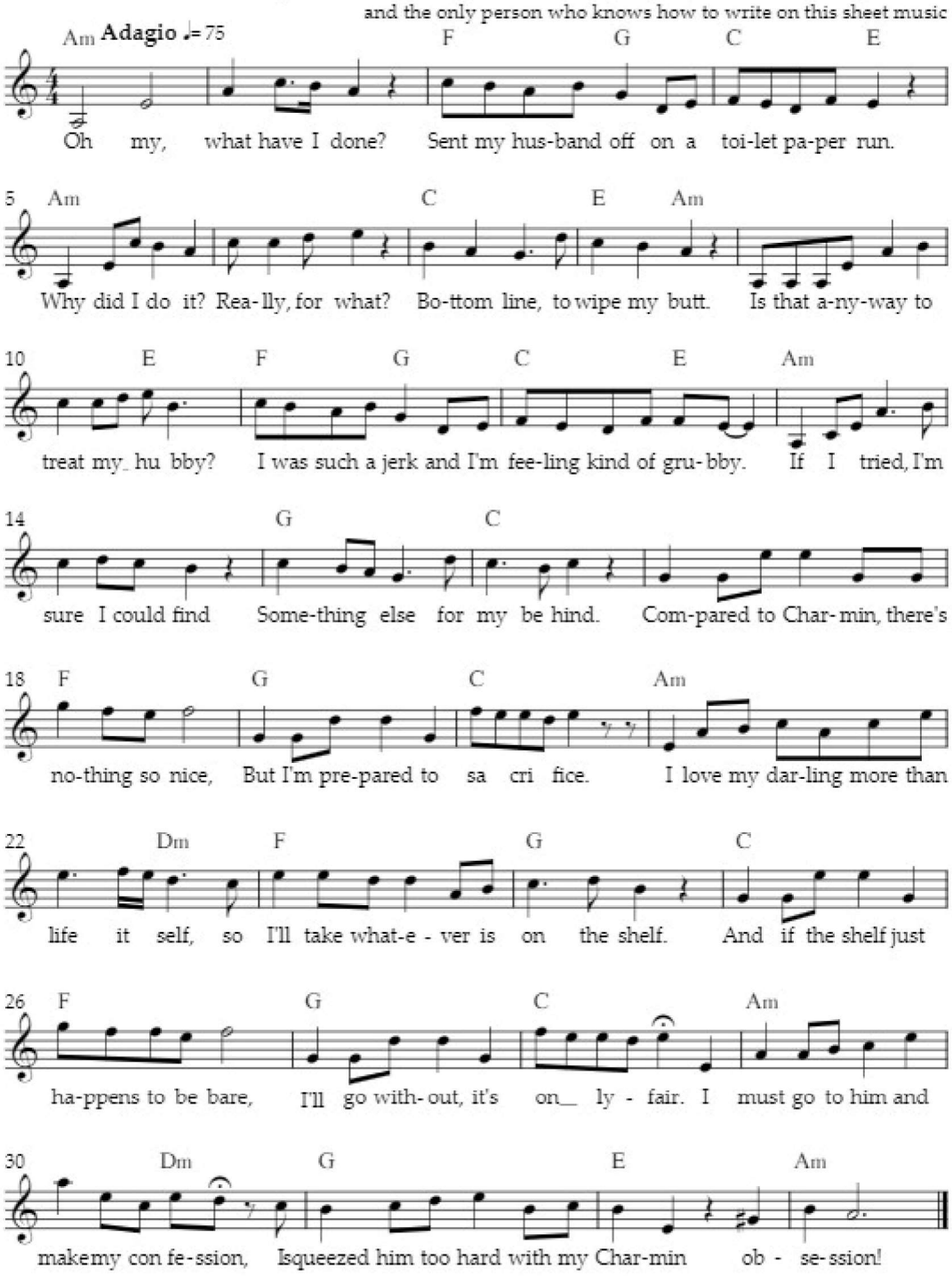
Libretto by John Joseph Enright and Anne Tan
Music by Anne Tan who is the most awesome, talented, and modest composer ever
and the only person who knows how to write on this sheet music